# Cotham Road

COTHAM

APPROXIMATE FLOOR AREA

140 SQM / 1508 SQFT

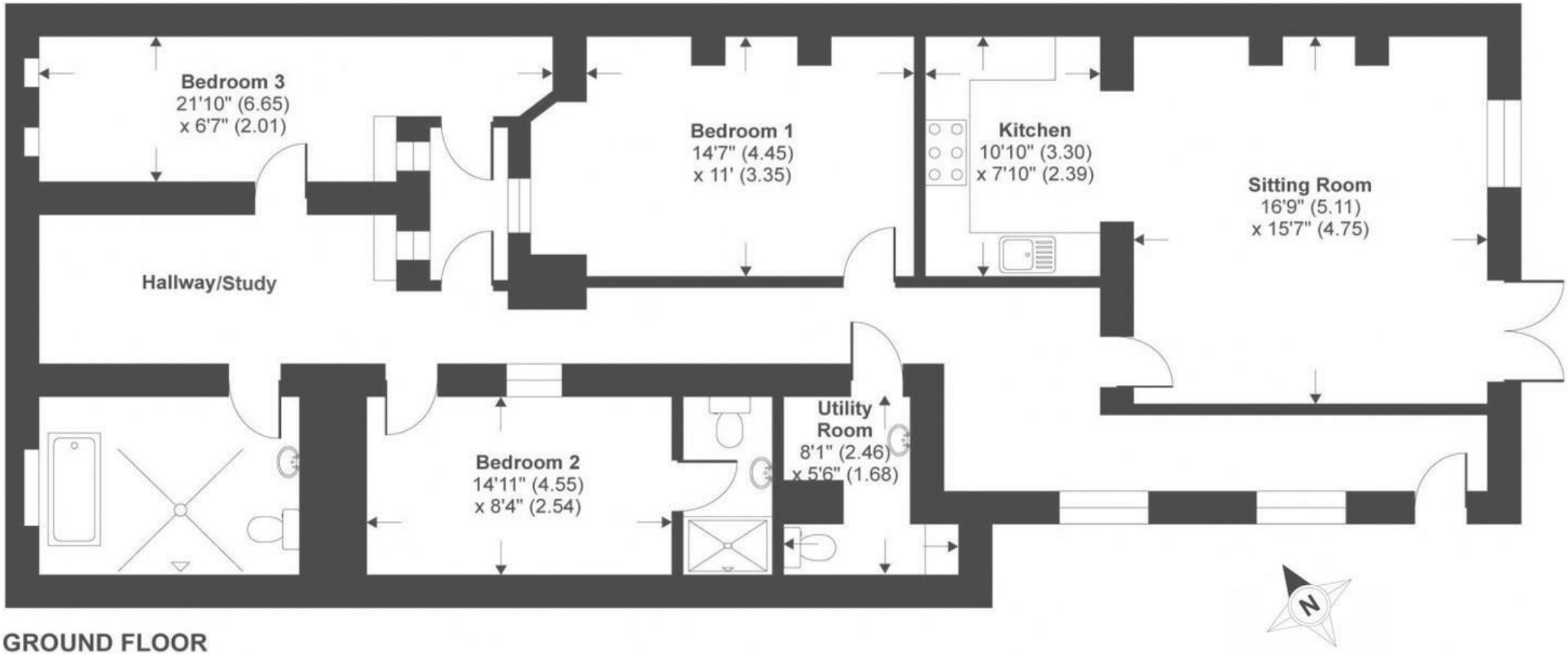


GROUND FLOOR

Illustrations are for reference purposes only, measurements are approximate, not to scale.

Boardwalk

# Cotham Road

## COTHAM, BRISTOL

£615,000

3 Bedrooms

BS6 6DW

2 Bathrooms

*"Morning sunlight fills the garden beautifully. It's wonderful having the city centre on your doorstep, yet with just enough distance and quiet to truly relax."*